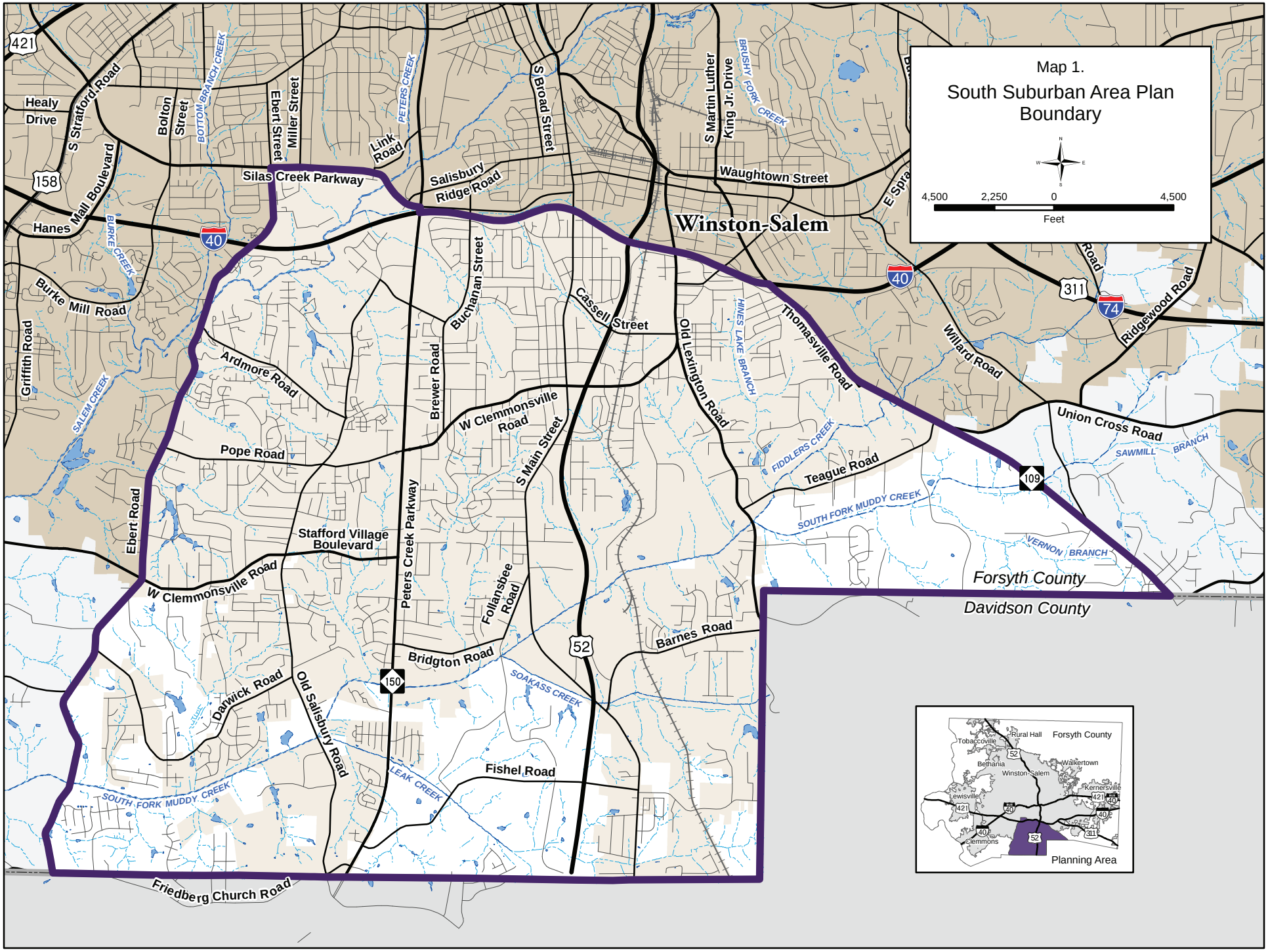
Map 1.
South Suburban Area Plan Boundary
4,500 2,250 0 4,500
Feet
Winston-Salem
Forsyth County
Davidson County
Silas Creek Parkway
Salisbury Ridge Road
Waughtown Street
Healy Drive
S Stratford Road
Bolton Street
Ebert Street
Miller Street
Link Road
S Broad Street
S Martin Luther King Jr. Drive
Hanes Mall Boulevard
Burke Mill Road
Griffith Road
Ardmore Road
Pope Road
Ebert Road
W Clemmonsville Road
Stafford Village Boulevard
Peters Creek Parkway
Brewer Road
Buchanan Street
Cassell Street
Old Lexington Road
Thomasville Road
Willard Road
Ridgewood Road
Union Cross Road
Teague Road
Follansbee Road
Bridgton Road
Barnes Road
Darwick Road
Old Salisbury Road
Fishel Road
Friedberg Church Road
421
158
40
74
311
52
109
150
BOTTOM BRANCH CREEK
PETERS CREEK
BRUSHY FORK CREEK
BURKE CREEK
SALEM CREEK
HINES LAKE BRANCH
FIDDLERS CREEK
SAWMILL BRANCH
SOUTH FORK MUDDY CREEK
VERNON BRANCH
SOAKASS CREEK
LEAK CREEK
Rural Hall
Forsyth County
Tobaccoville
Bethania
Walkertown
Winston-Salem
Kernersville
Lewisville
Clemmons
Planning Area